

University of Alabama  
School of Theatre and Dance  
Allen Bales Theatre

**Teila Vochatzer**

Scenic Design

**Hand to God**

By Robert Askins

**Ground Plan V5**

Directed by

Reid Watson

Lighting Designer

Jonathan Harder

Sound Designer

Cristiana Mills

Technical Director

Jake Goodman

Scale

3/8" = 1'-0"

**General Notes**

1. Puppet theatre should fold up & store against the upstage wall.
2. Bed should be hidden under stairs and pulled out Act 1, Scene 5.
3. Car Scene furniture should be stored upstage left & be gripped out.

This drawing is confidential. The reproduction or use of ideas, arrangements, designs, and plans are prohibited without written consent of Teila Vochatzer.

Written dimensions will always override scale should a conflict arise.

Responsibility falls solely on the vendors to notify Teila Vochatzer of any discrepancies between this drawing and actual dimensions.

This drawing represents concepts and suggestions only. The design team is not responsible nor held liable for the structural, mechanical or electrical execution of this drawing. Any structural components within this drawing must be approved by a qualified engineer before installation begins. Furthermore any other work done is to be performed by qualified personnel only.

Equipment and installation must conform to all local and federal codes and fire safety regulations.

Plate No.

**1 OF 6**

Feb. 4, 2020



University of Alabama  
School of Theatre and Dance  
Allen Bales Theatre

**Teila Vochatzer**

Scenic Design

**Hand to God**

By Robert Askins

**Ground Plan**

**Storyboard**

Directed by

Reid Watson

Lighting Designer

Jonathan Harder

Sound Designer

Cristiana Mills

Technical Director

Jake Goodman

Scale

1/8" = 1'-0"

**General Notes**

1. Puppet theatre should fold up & store against the upstage wall.
2. Bed should be hidden under stairs and pulled out Act 1, Scene 5.
3. Car Scene furniture should be stored upstage left & be gripped out.

This drawing is confidential. The reproduction or use of ideas, arrangements, designs, and plans are prohibited without written consent of Teila Vochatzer.

Written dimensions will always override scale should a conflict arise.

Responsibility falls solely on the vendors to notify Teila Vochatzer of any discrepancies between this drawing and actual dimensions.

This drawing represents concepts and suggestions only. The design team is not responsible nor held liable for the structural, mechanical or electrical execution of this drawing. Any structural components within this drawing must be approved by a qualified engineer before installation begins. Furthermore any other work done is to be performed by qualified personnel only.

Equipment and installation must conform to all local and federal codes and fire safety regulations.

Plate No.

**2 OF 6**

Feb. 4, 2020

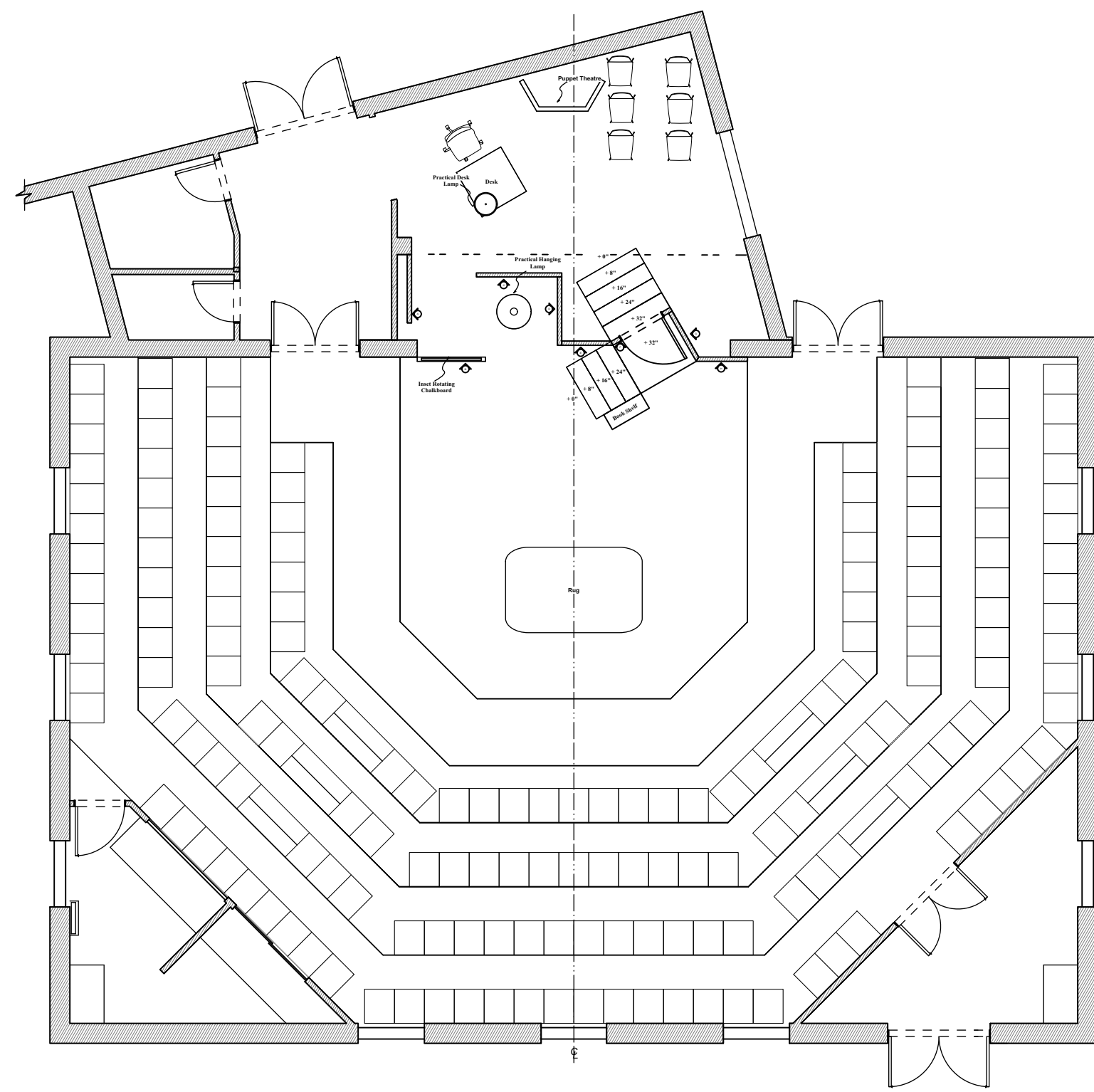

1 Base Design  
Scale: 1/8" = 1'-0"

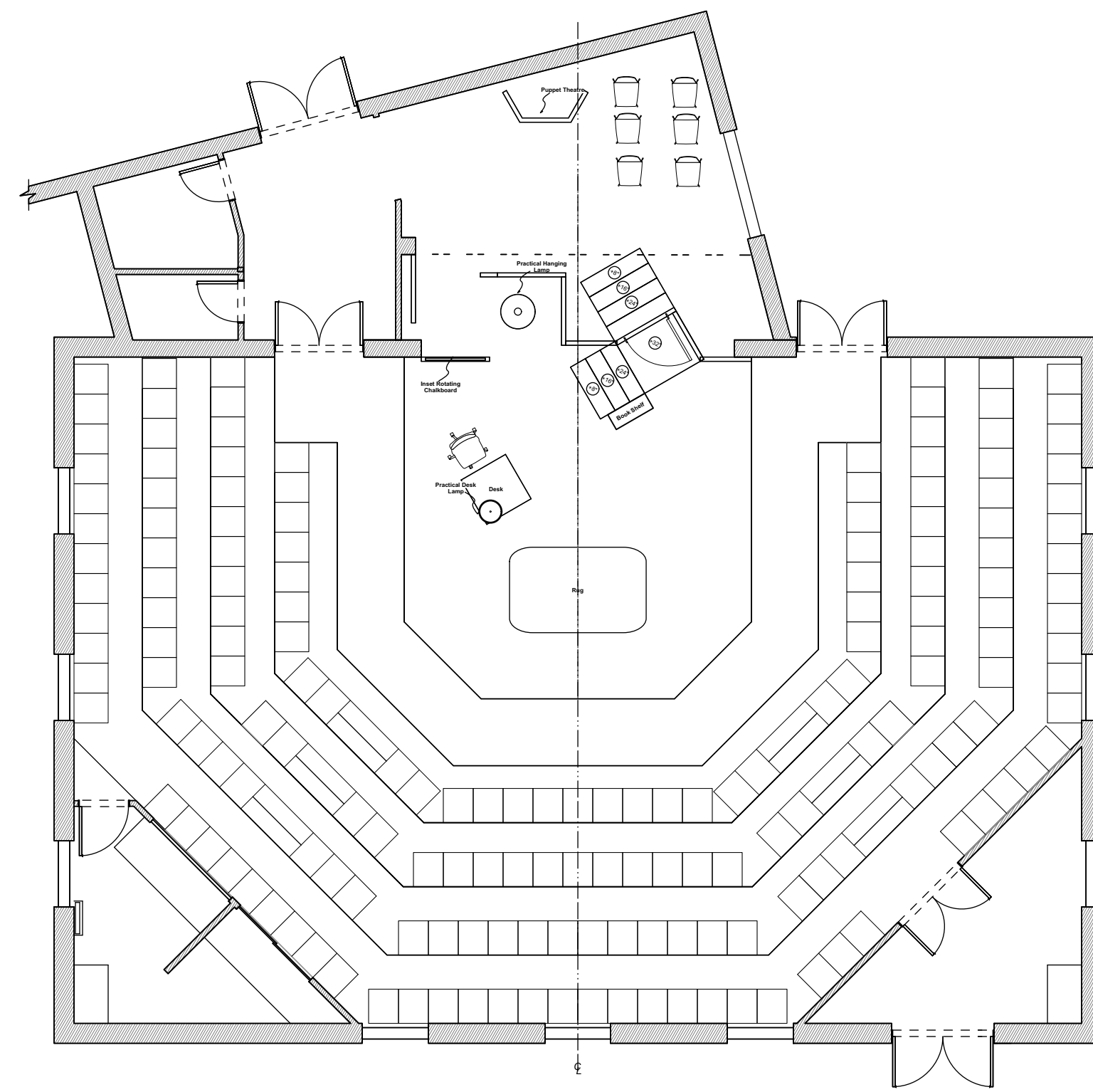

2 Pastor's Office  
Scale: 1/8" = 1'-0"

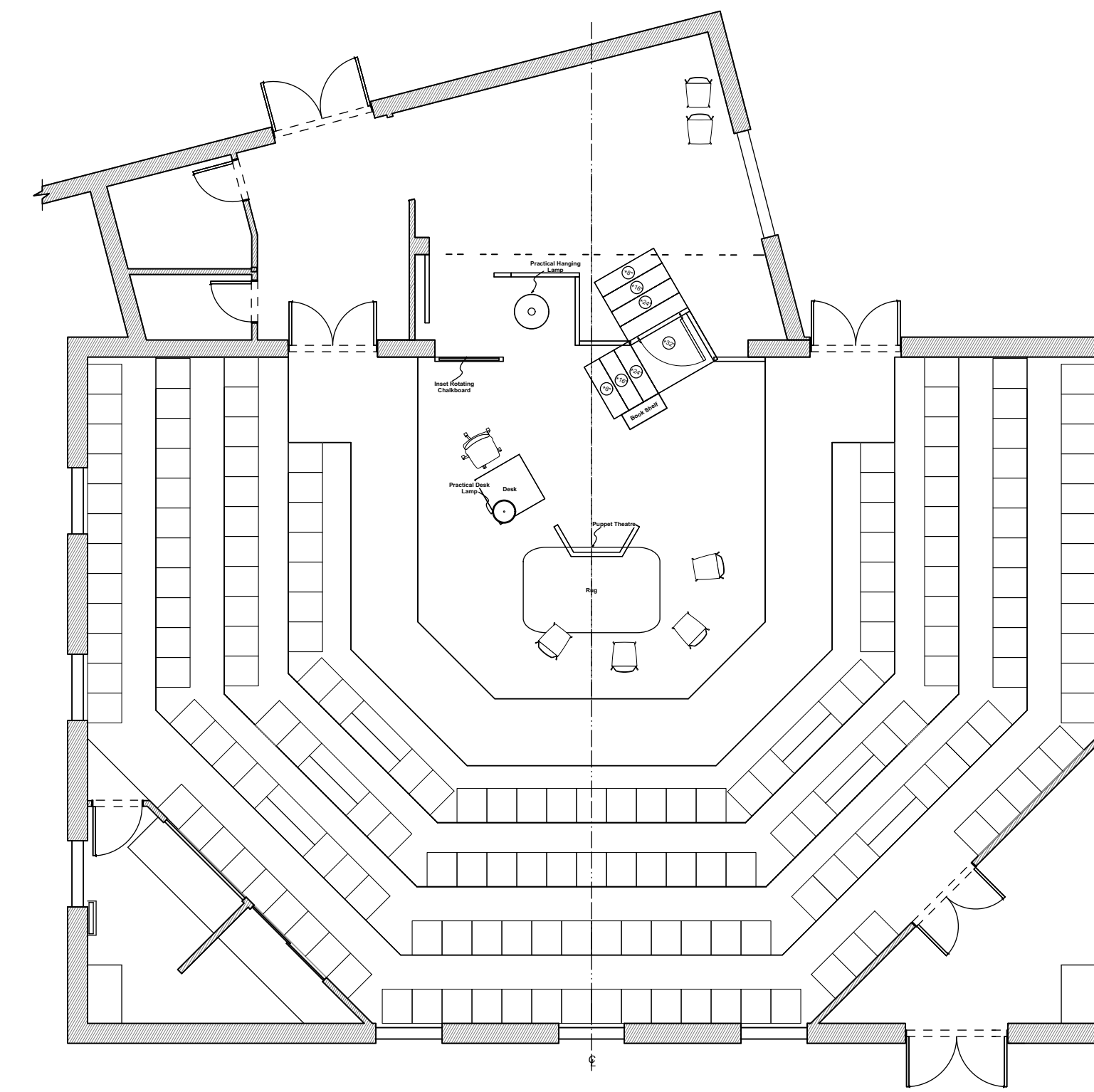

3 Church Basement  
Scale: 1/8" = 1'-0"

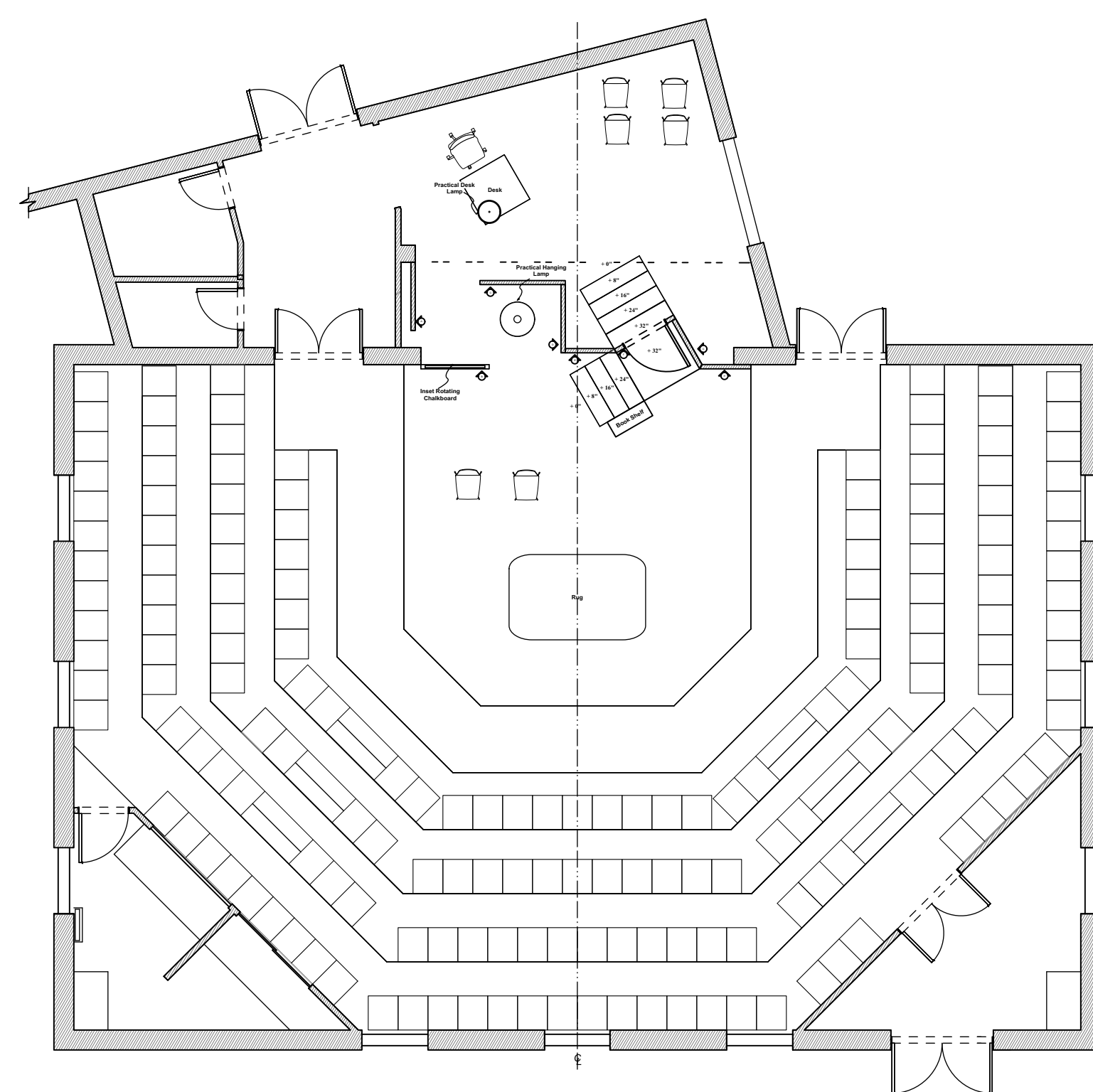

4 Car Scene  
Scale: 1/8" = 1'-0"

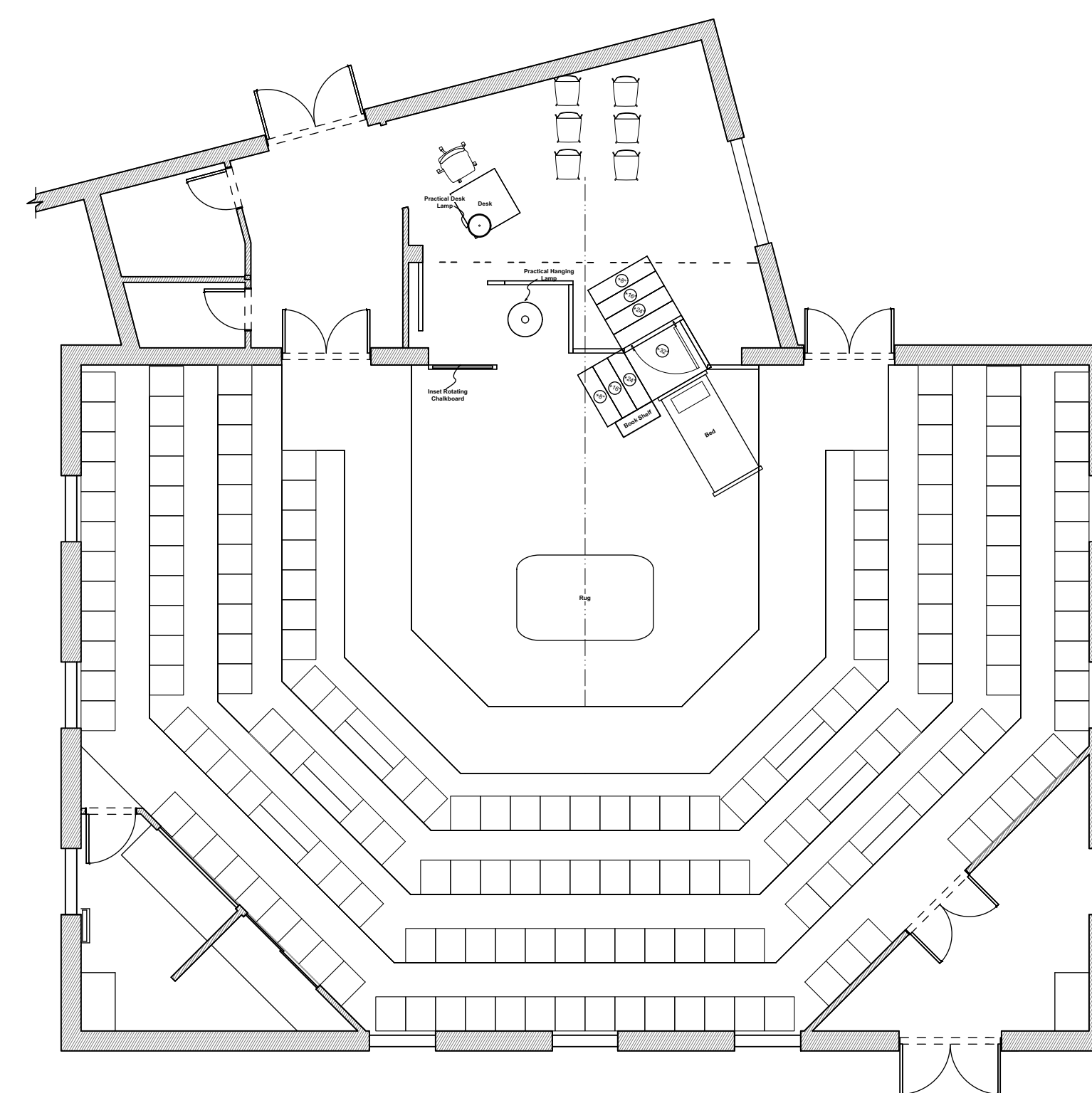

5 Bedroom  
Scale: 1/8" = 1'-0"



University of Alabama  
School of Theatre and Dance  
Allen Bales Theatre

**Teila Vochatzer**

Scenic Design

**Hand to God**

By Robert Askins

**Ground Plan**

**Storyboard**

Directed by

Reid Watson

Lighting Designer

Jonathan Harder

Sound Designer

Cristiana Mills

Technical Director

Jake Goodman

Scale

1/2" = 1'-0"

**General Notes**

N/A

This drawing is confidential. The reproduction or use of ideas, arrangements, designs, and plans are prohibited without written consent of Teila Vochatzer.

Written dimensions will always override scale should a conflict arise.

Responsibility falls solely on the vendors to notify Teila Vochatzer of any discrepancies between this drawing and actual dimensions.

This drawing represents concepts and suggestions only. The design team is not responsible nor held liable for the structural, mechanical or electrical execution of this drawing. Any structural components within this drawing must be approved by a qualified engineer before installation begins. Furthermore any other work done is to be performed by qualified personnel only.

Equipment and installation must conform to all local and federal codes and fire safety regulations.

Plate No.

**3 OF 6**

Feb. 4, 2020

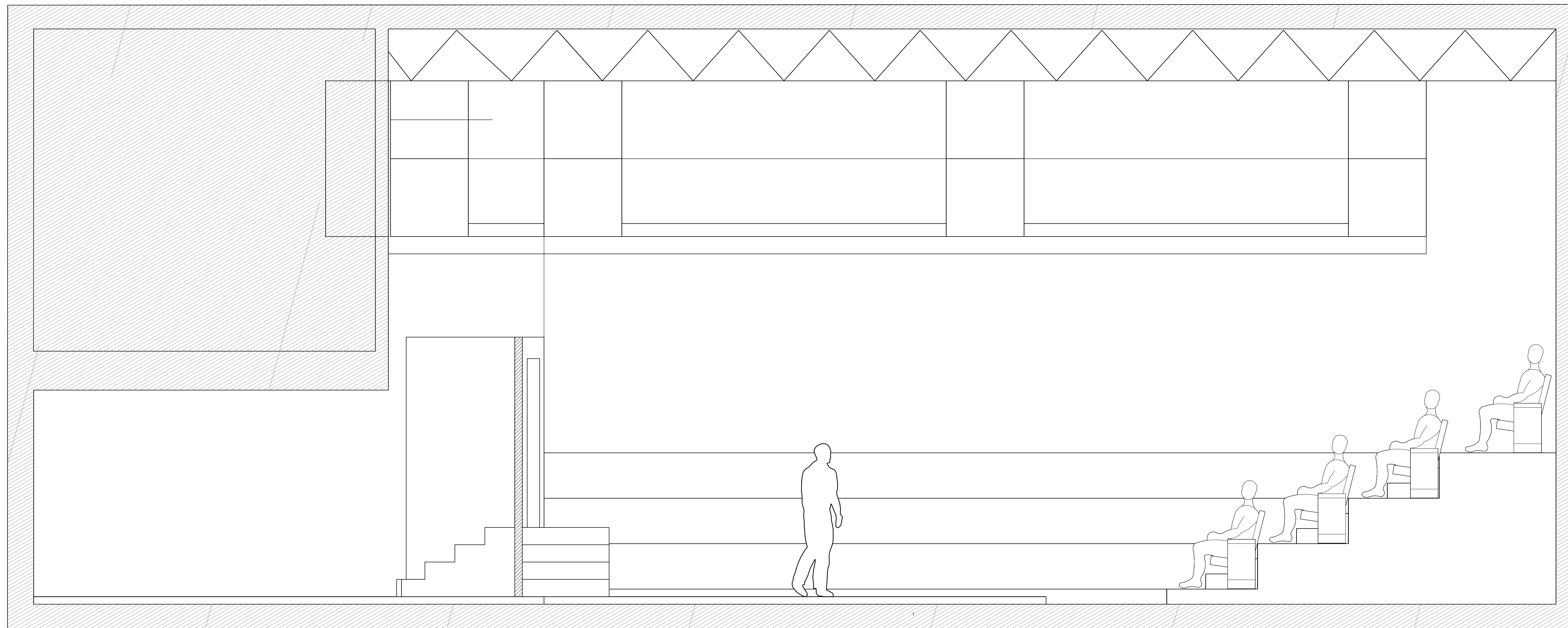

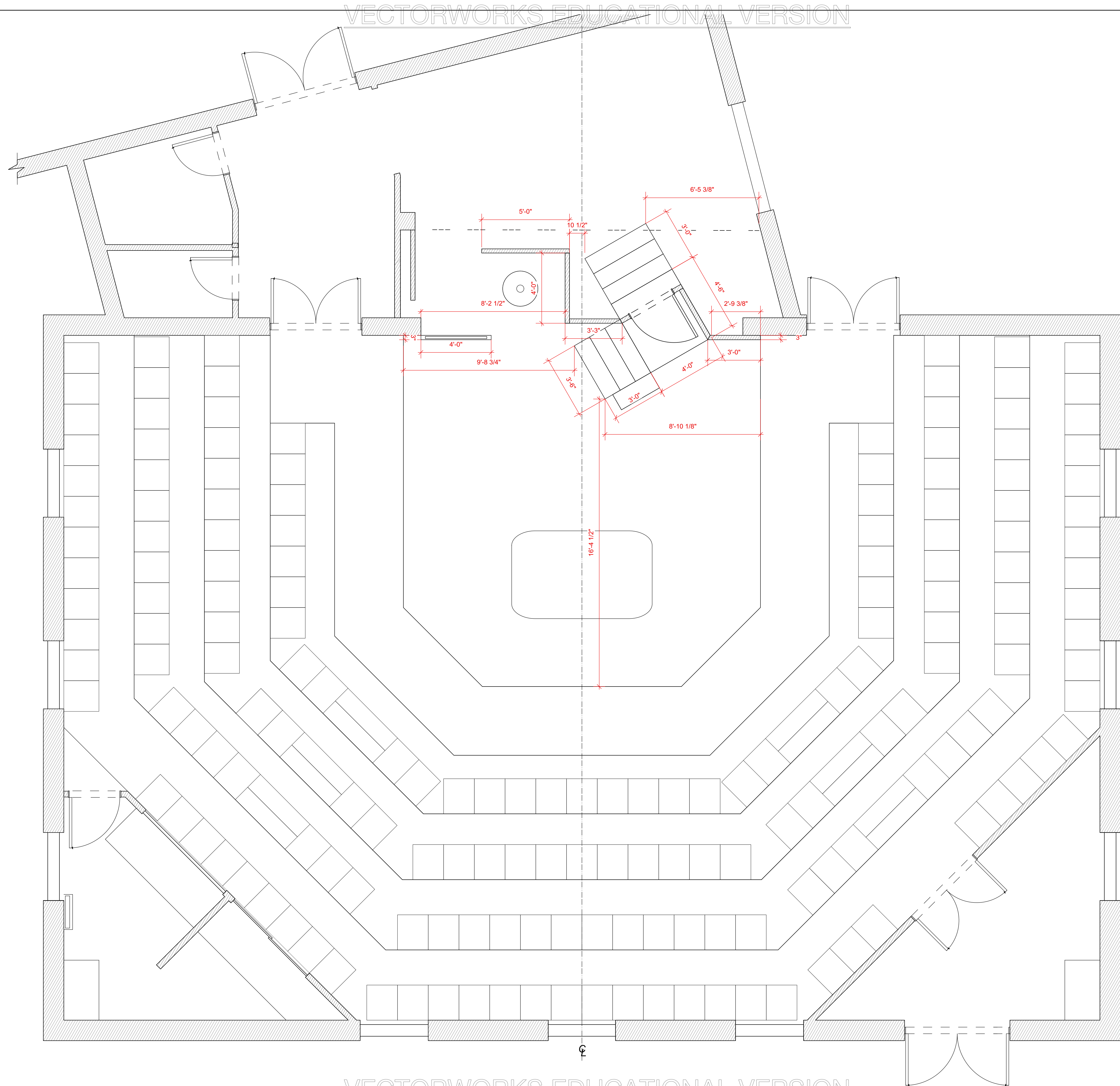

University of Alabama  
School of Theatre and Dance  
Allen Bales Theatre

**Teila Vochatzer**

Scenic Design

**Hand to God**

By Robert Askins

**Deck Layout**

Directed by

Reid Watson

Lighting Designer

Jonathan Harder

Sound Designer

Cristiana Mills

Technical Director

Jake Goodman

Scale

3/8" = 1'-0"

**General Notes**

1. Stairs have a 1 foot run & 8 inch rise.

This drawing is confidential. The reproduction or use of ideas, arrangements, designs, and plans are prohibited without written consent of Teila Vochatzer.

Written dimensions will always override scale should a conflict arise.

Responsibility falls solely on the vendors to notify Teila Vochatzer of any discrepancies between this drawing and actual dimensions.

This drawing represents concepts and suggestions only. The design team is not responsible nor held liable for the structural, mechanical or electrical execution of this drawing. Any structural components within this drawing must be approved by a qualified engineer before installation begins. Furthermore any other work done is to be performed by qualified personnel only.

Equipment and installation must conform to all local and federal codes and fire safety regulations.

Plate No.

**4 OF 6**

Feb. 4, 2020



University of Alabama  
School of Theatre and Dance  
Allen Bales Theatre

**Teila Vochatzer**  
Scenic Design

**Hand to God**  
By Robert Askins  
**Walls A-H Front Detail**

Directed by  
**Reid Watson**

Lighting Designer  
Jonathan Harder

Sound Designer  
Cristiana Mills

Technical Director  
Jake Goodman

Scale  
**1/2" = 1'-0"**

**General Notes**

1. Baseboard moulding should be painted 3/4" MDF.
3. The crown moulding will be pulled from 1 North. See Designer.
4. Wall E should be cut to match the stairs.
5. Walls are 10' tall unless otherwise noted.
6. Walls should be pulled from stock.
7. Inset Poster should rotate horizontally 360 degrees.
8. Moulding around poster can be 1/4" MDF or 1/4" Luan.
9. Inset Poster should have a stop/lock on the back.
10. If there is a stock door that we could modify to work as a Dutch Door that would work.

This drawing is confidential. The reproduction or use of ideas, arrangements, designs, and plans are prohibited without written consent of Teila Vochatzer.

Written dimensions will always override scale should a conflict arise.

Responsibility falls solely on the vendors to notify Teila Vochatzer of any discrepancies between this drawing and actual dimensions.

This drawing represents concepts and suggestions only. The design team is not responsible nor held liable for the structural, mechanical or electrical execution of this drawing. Any structural components within this drawing must be approved by a qualified engineer before installation begins. Furthermore any other work done is to be performed by qualified personnel only.

Equipment and installation must conform to all local and federal codes and fire safety regulations.

Plate No.

**5 OF 6**

Feb. 4, 2020

**Walls A-H Front Detail**

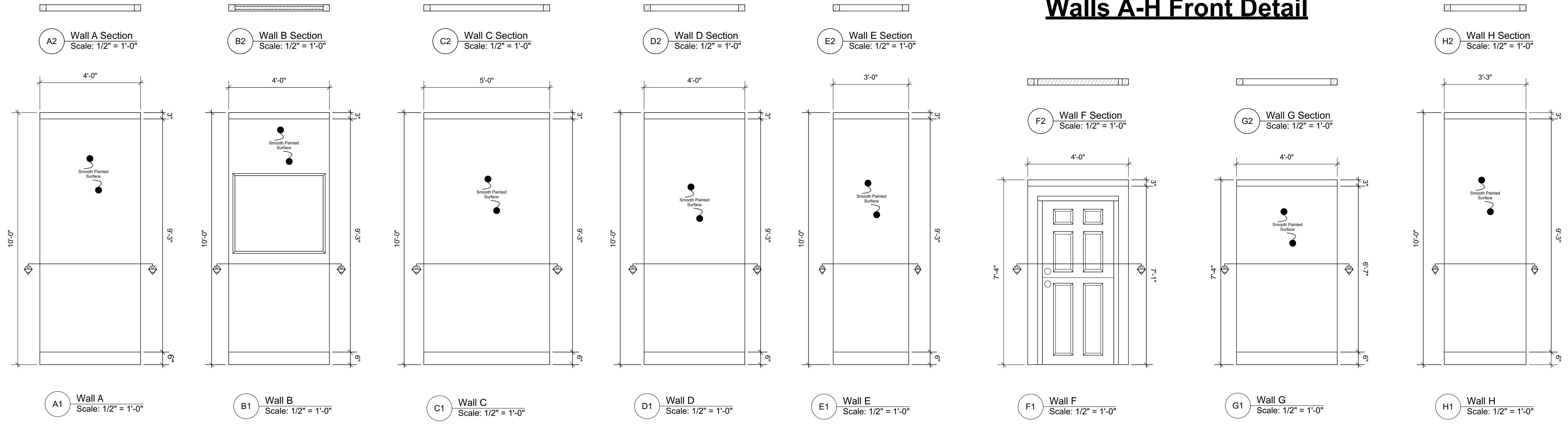

**Wall B Detail**

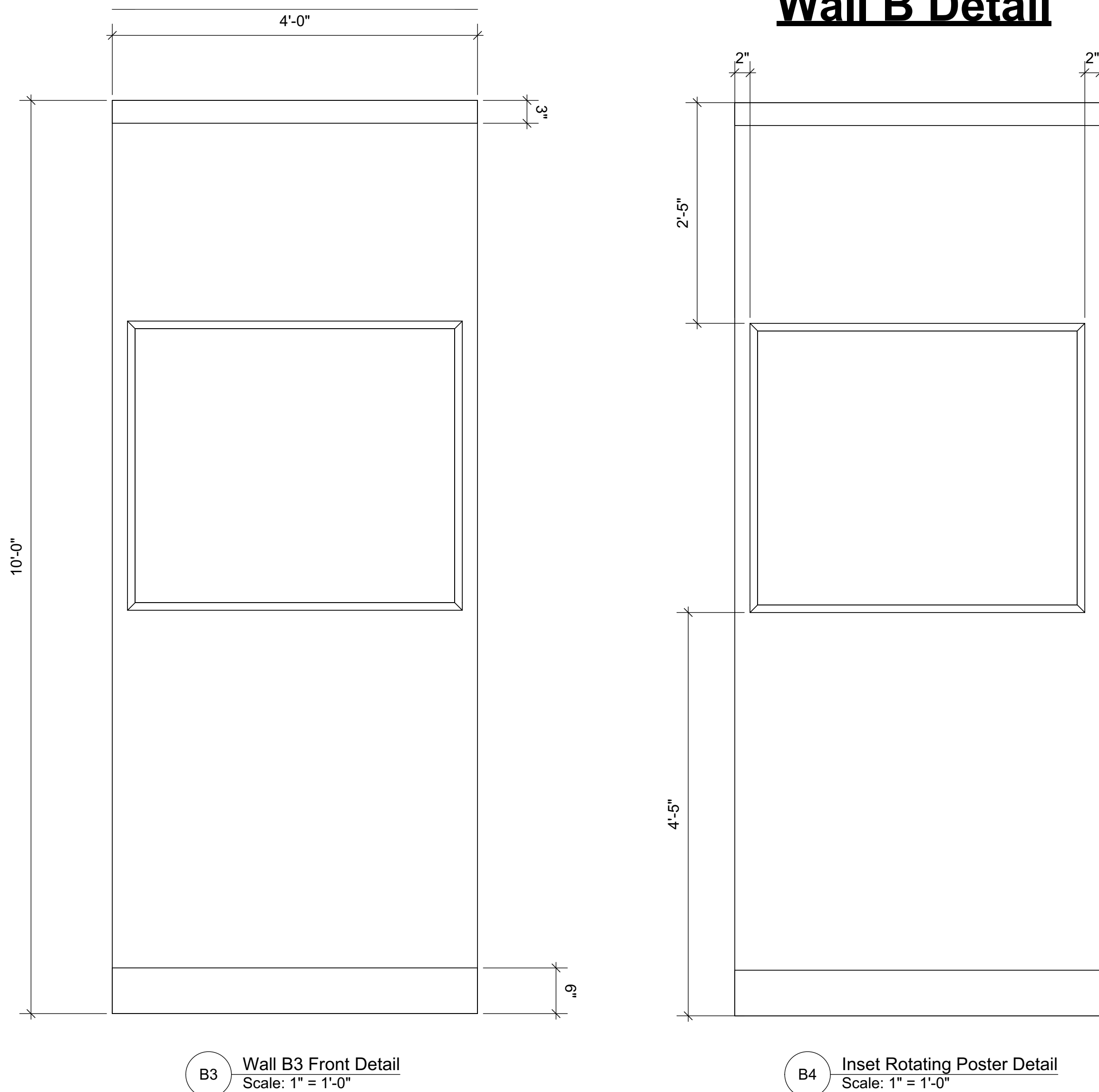

**Wall F Door Detail**

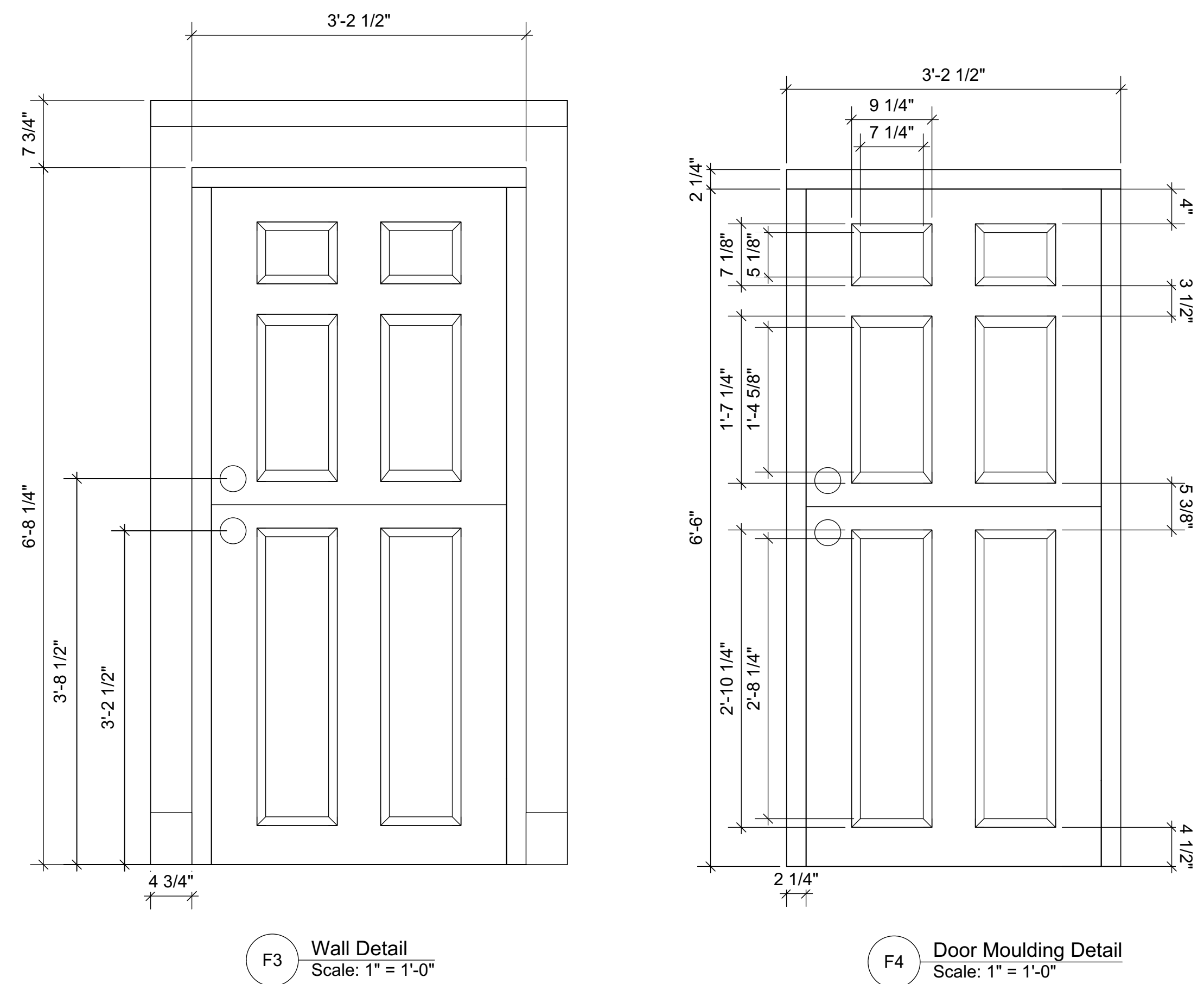



University of Alabama  
School of Theatre and Dance  
Allen Bales Theatre

**Teila Vochatzer**

Scenic Design

**Hand to God**

By Robert Askins

**Stair/Bed Unit**

Directed by

Reid Watson

Lighting Designer

Jonathan Harder

Sound Designer

Cristiana Mills

Technical Director

Jake Goodman

Scale

1" = 1'-0"

**General Notes**

1. The bed will be operated by push stick from the offstage side of the stairs.
2. See Designer before cutting handhold.
3. Bed should track on from under the stairs & should be as hidden as possible.
4. Bed should be dressed with a small twin mattress, sheets, bed skirt & pillows.

This drawing is confidential. The reproduction or use of ideas, arrangements, designs, and plans are prohibited without written consent of Teila Vochatzer.

Written dimensions will always override scale should a conflict arise.

Responsibility falls solely on the vendors to notify Teila Vochatzer of any discrepancies between this drawing and actual dimensions.

This drawing represents concepts and suggestions only. The design team is not responsible nor held liable for the structural, mechanical or electrical execution of this drawing. Any structural components within this drawing must be approved by a qualified engineer before installation begins. Furthermore any other work done is to be performed by qualified personnel only.

Equipment and installation must conform to all local and federal codes and fire safety regulations.

Plate No.

**6 OF 6**

Feb. 4, 2020

**Stair Unit**

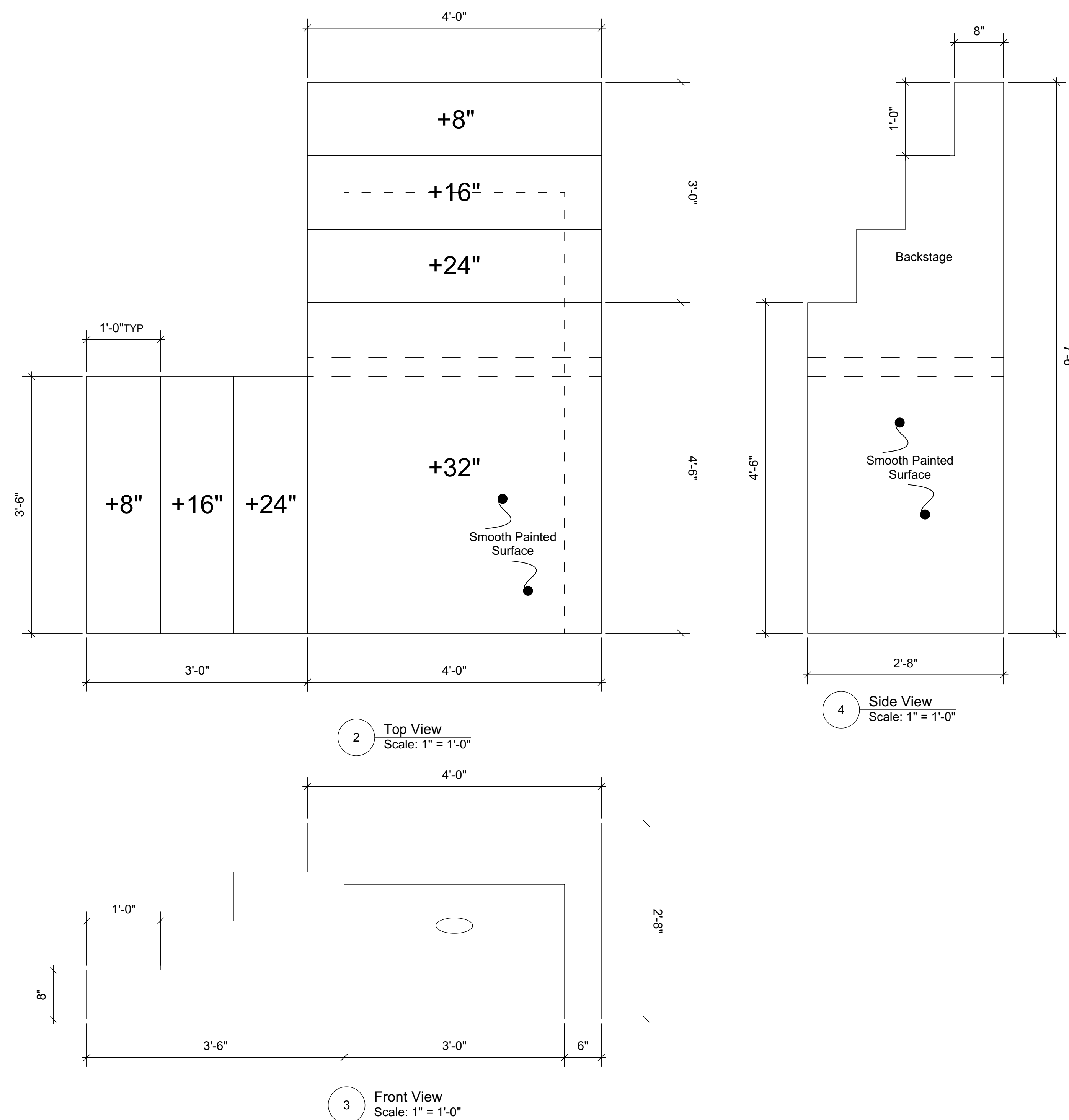

**Bed Unit**

